



Crestline Ford - CCL 150 Tall Roof

ALL INFORMATION SHOWN IS SUBJECT TO CHANGE. FOR REPRESENTATIVE OR VISUAL PURPOSES ONLY. NOT INTENDED TO BE USED AS A MANUFACTURING DRAWING.			
ALL INFORMATION ON THIS DRAWING IS CONFIDENTIAL. ALL COPIES OF THIS DOCUMENT MUST BE RETURNED OR DESTROYED UPON REQUEST BY CRESTLINE COACH.			
DATE:	VIEW:		CRESTLINE®
MODEL:	CCL 150	DESCRIPTION: CCL 150 TALL ROOF, FORD E-350 138"WB	
PAGE:	CUSTOMER:	REV	FILENAME:
1 OF 22		0	AMB2020009



ALL INFORMATION SHOWN IS SUBJECT TO CHANGE. FOR REPRESENTATIVE OR VISUAL PURPOSES ONLY. NOT INTENDED TO BE USED AS A MANUFACTURING DRAWING.

ALL INFORMATION ON THIS DRAWING IS CONFIDENTIAL. ALL COPIES OF THIS DOCUMENT MUST BE RETURNED OR DESTROYED UPON REQUEST BY CRESTLINE COACH.

DATE:	VIEW:	CRESTLINE	
MODEL:	CCL 150	DESCRIPTION:	CCL 150 TALL ROOF, FORD E-350 138"WB
PAGE:	CUSTOMER:	REV	FILENAME:
2 OF 22		0	AMB2020009

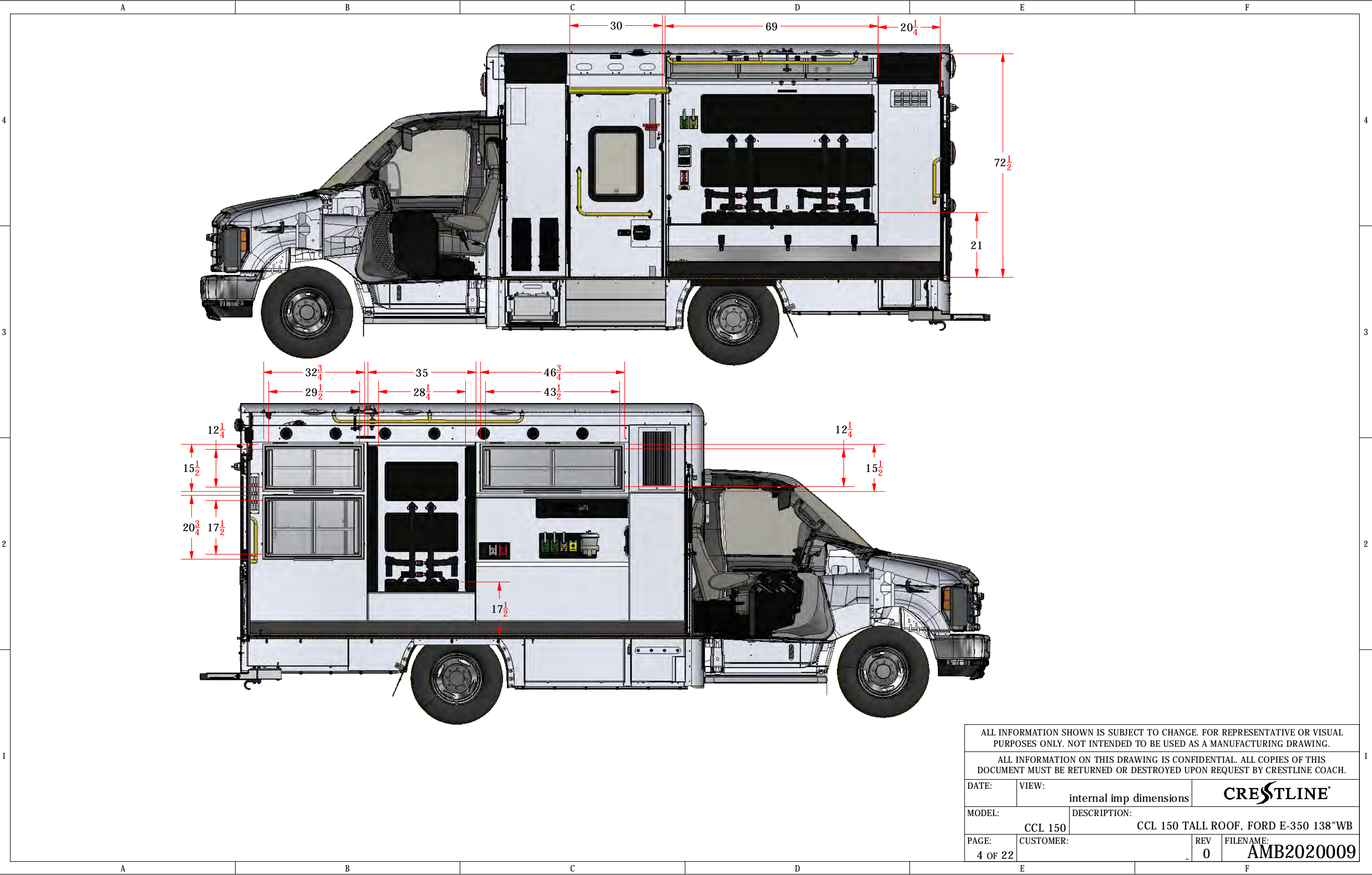

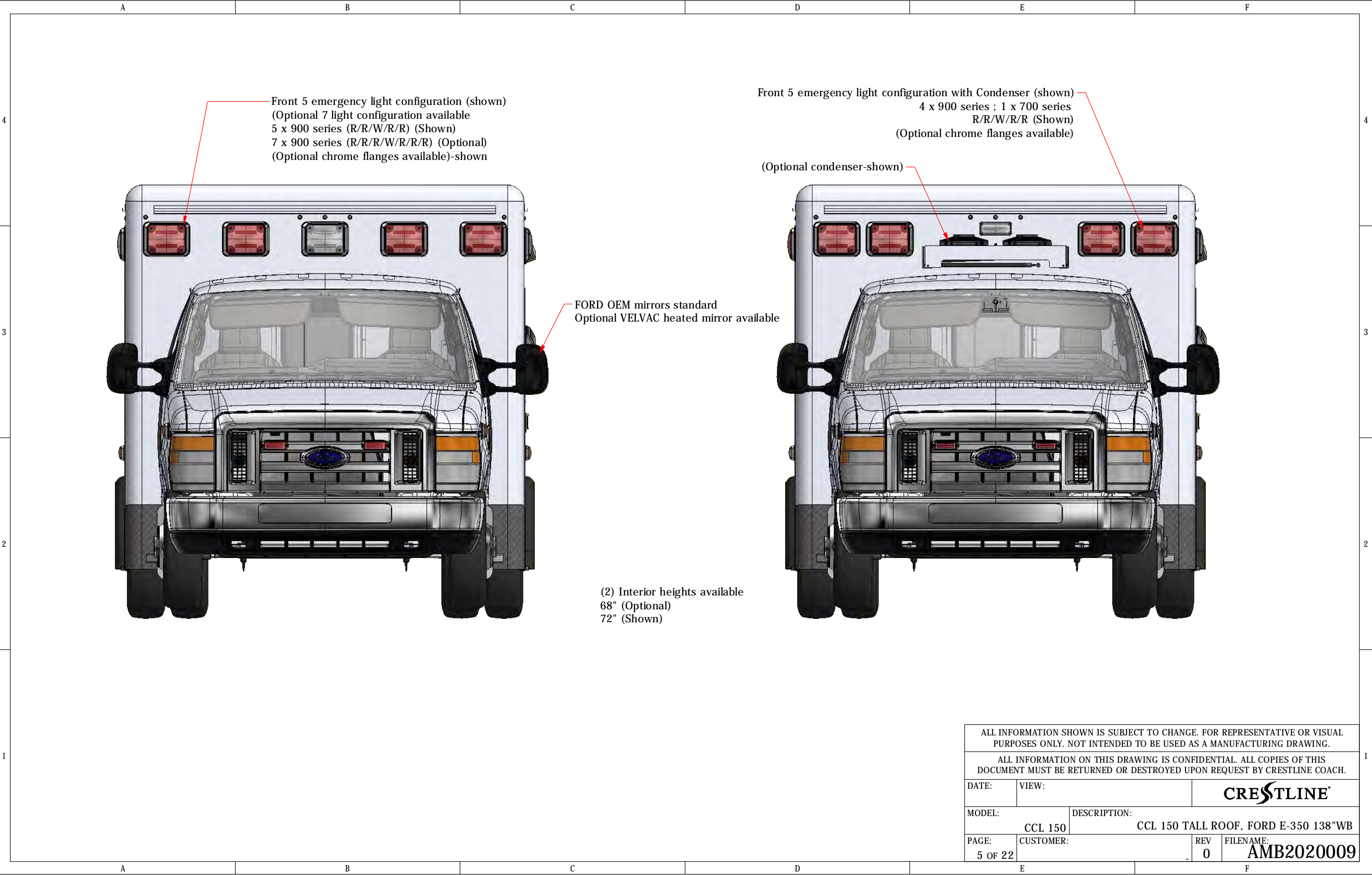

ALL INFORMATION SHOWN IS SUBJECT TO CHANGE. FOR REPRESENTATIVE OR VISUAL PURPOSES ONLY. NOT INTENDED TO BE USED AS A MANUFACTURING DRAWING.

ALL INFORMATION ON THIS DRAWING IS CONFIDENTIAL. ALL COPIES OF THIS DOCUMENT MUST BE RETURNED OR DESTROYED UPON REQUEST BY CRESTLINE COACH.

DATE:	VIEW:	CRESTLINE®	
MODEL:	CCL 150	DESCRIPTION:	CCL 150 TALL ROOF, FORD E-350 138"WB
PAGE:	CUSTOMER:	REV	FILENAME:
5 OF 22		0	AMB2020009

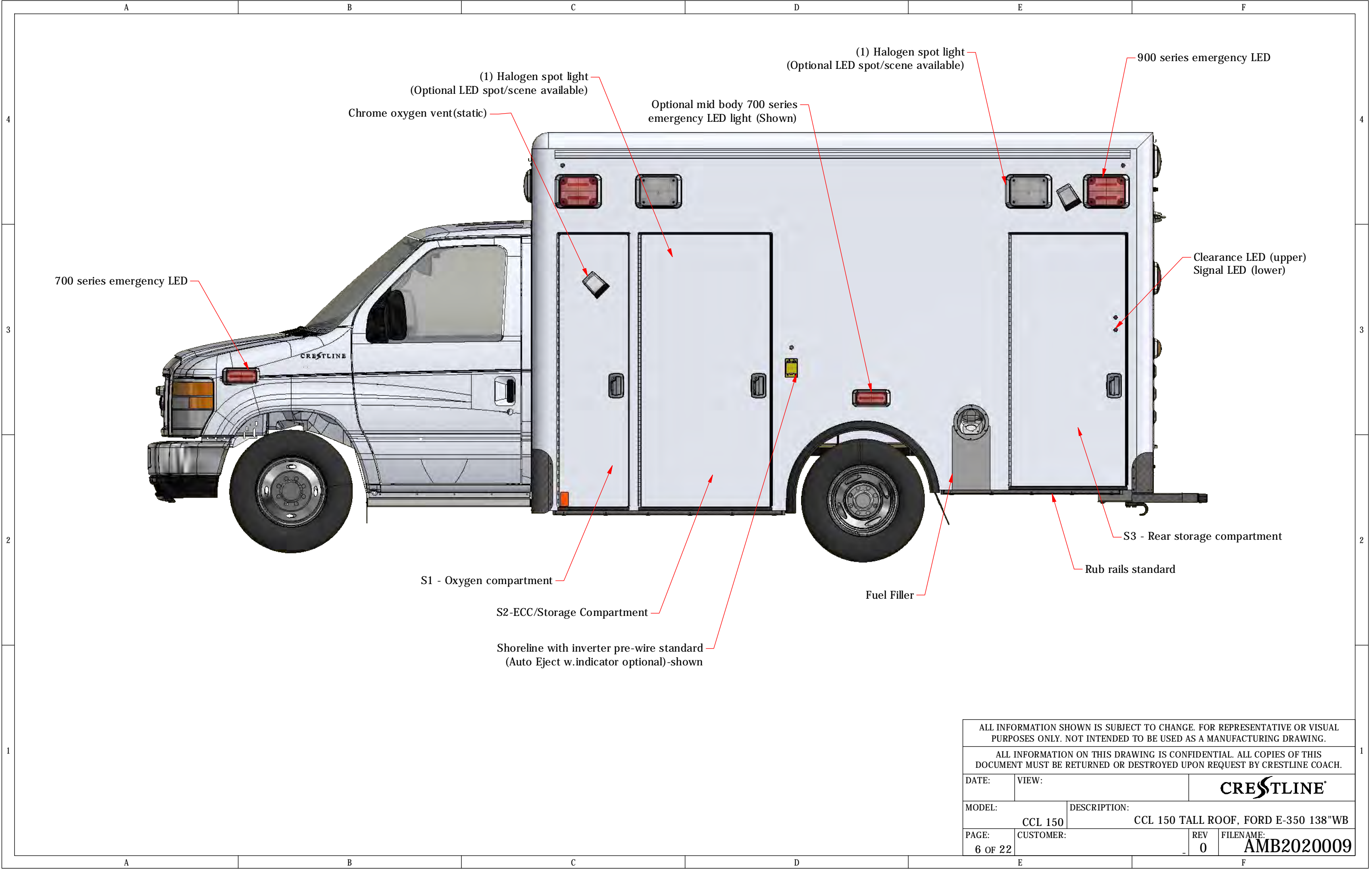

ALL INFORMATION SHOWN IS SUBJECT TO CHANGE. FOR REPRESENTATIVE OR VISUAL PURPOSES ONLY. NOT INTENDED TO BE USED AS A MANUFACTURING DRAWING.

ALL INFORMATION ON THIS DRAWING IS CONFIDENTIAL. ALL COPIES OF THIS DOCUMENT MUST BE RETURNED OR DESTROYED UPON REQUEST BY CRESTLINE COACH.

DATE:	VIEW:	CRESTLINE®	
MODEL:	CCL 150	DESCRIPTION: CCL 150 TALL ROOF, FORD E-350 138"WB	
PAGE:	6 OF 22	CUSTOMER:	REV 0 FILENAME: AMB2020009

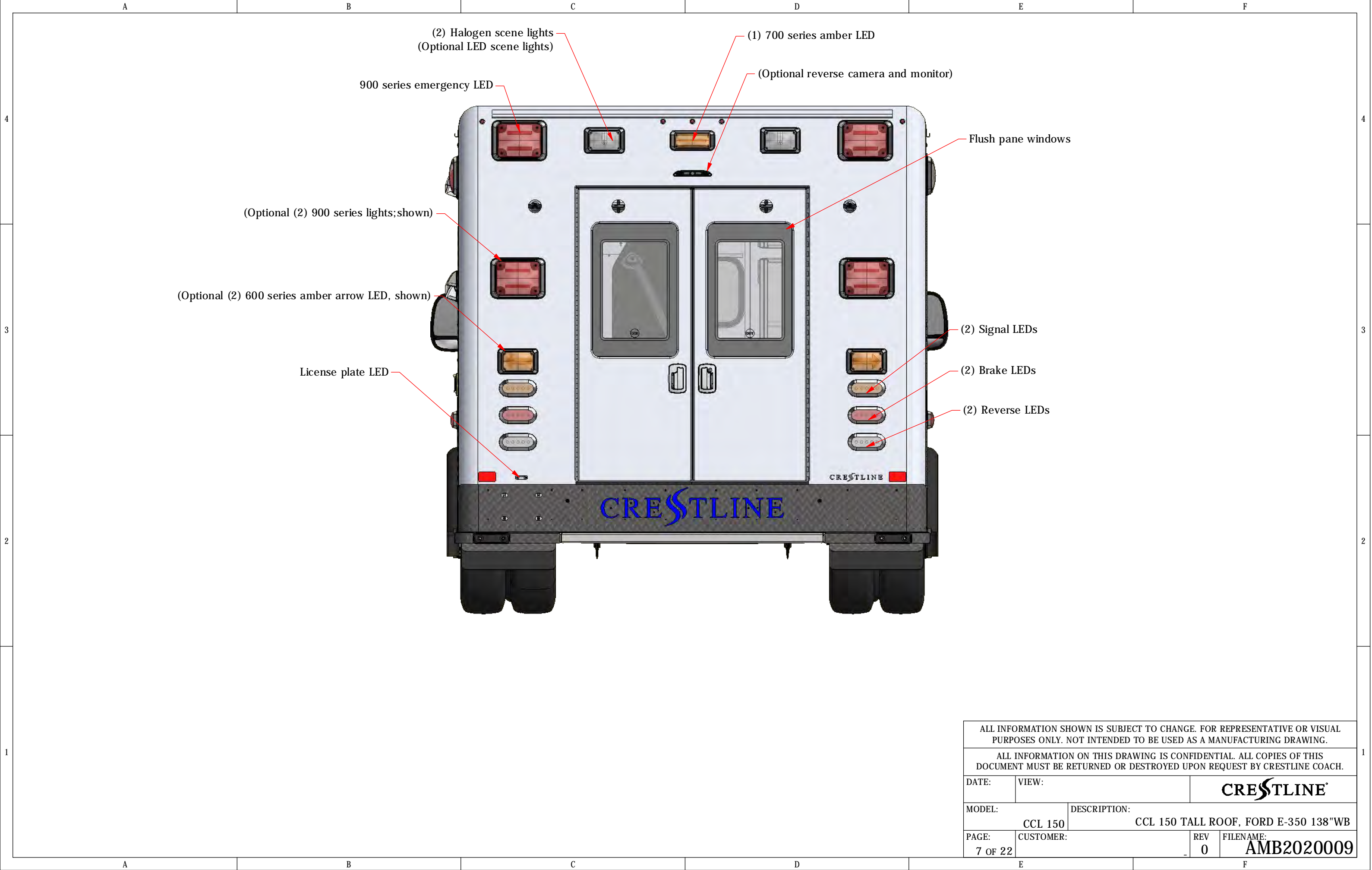

ALL INFORMATION SHOWN IS SUBJECT TO CHANGE. FOR REPRESENTATIVE OR VISUAL PURPOSES ONLY. NOT INTENDED TO BE USED AS A MANUFACTURING DRAWING.			
ALL INFORMATION ON THIS DRAWING IS CONFIDENTIAL. ALL COPIES OF THIS DOCUMENT MUST BE RETURNED OR DESTROYED UPON REQUEST BY CRESTLINE COACH.			
DATE:	VIEW:		CRESTLINE®
MODEL:	CCL 150	DESCRIPTION: CCL 150 TALL ROOF, FORD E-350 138"WB	
PAGE: 7 OF 22	CUSTOMER:		REV 0 FILENAME: AMB2020009

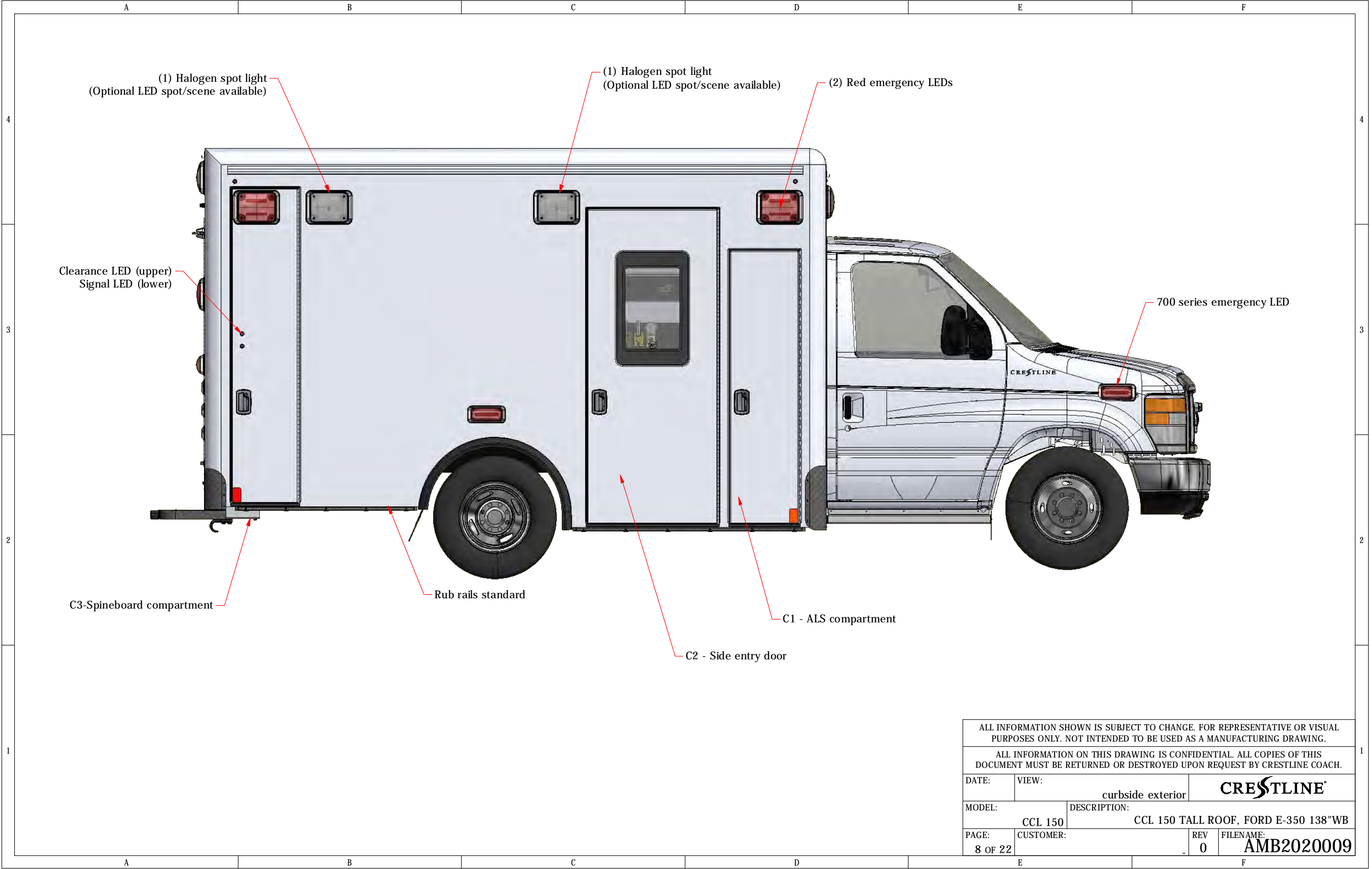

ALL INFORMATION SHOWN IS SUBJECT TO CHANGE. FOR REPRESENTATIVE OR VISUAL PURPOSES ONLY. NOT INTENDED TO BE USED AS A MANUFACTURING DRAWING.			
ALL INFORMATION ON THIS DRAWING IS CONFIDENTIAL. ALL COPIES OF THIS DOCUMENT MUST BE RETURNED OR DESTROYED UPON REQUEST BY CRESTLINE COACH.			
DATE:	VIEW: curbside exterior		CRESTLINE®
MODEL:	CCL 150	DESCRIPTION: CCL 150 TALL ROOF, FORD E-350 138"WB	
PAGE: 8 OF 22	CUSTOMER:	REV 0	FILENAME: AMB2020009

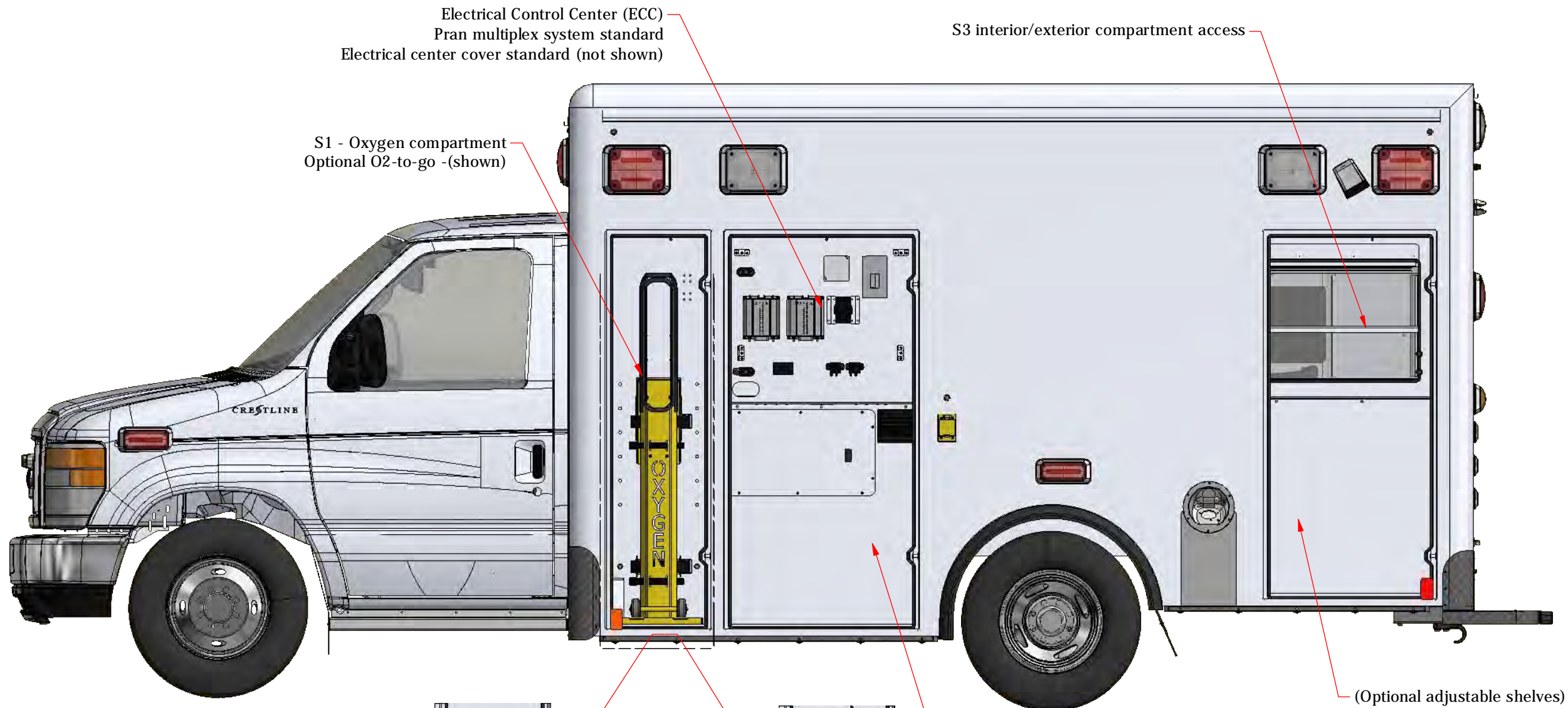

S1 - Oxygen compartment
Optional O2-to-go -(shown)

Electrical Control Center (ECC)
Pran multiplex system standard
Electrical center cover standard (not shown)

S3 interior/exterior compartment access

(Optional adjustable shelves)

S2 - Storage area

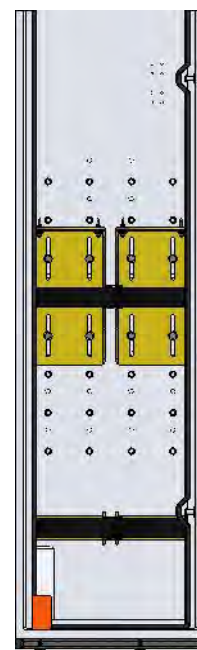

S1 - Oxygen compartment
Certified oxygen retention bracket
Dual Tank Dual Straps option-Shown
Optional Three strap set up available

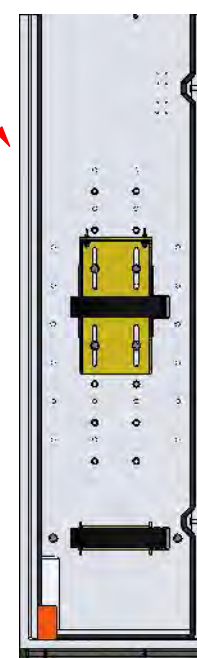

S1 - Oxygen compartment
Certified oxygen retention bracket
Single Tank Dual Straps option-Shown
Optional Three strap set up available

ALL INFORMATION SHOWN IS SUBJECT TO CHANGE. FOR REPRESENTATIVE OR VISUAL PURPOSES ONLY. NOT INTENDED TO BE USED AS A MANUFACTURING DRAWING.			
ALL INFORMATION ON THIS DRAWING IS CONFIDENTIAL. ALL COPIES OF THIS DOCUMENT MUST BE RETURNED OR DESTROYED UPON REQUEST BY CRESTLINE COACH.			
DATE:	VIEW:		CRESTLINE [®]
MODEL:	CCL 150	DESCRIPTION: CCL 150 TALL ROOF, FORD E-350 138"WB	
PAGE:	CUSTOMER:	REV	FILENAME:
9 OF 22		0	AMB2020009

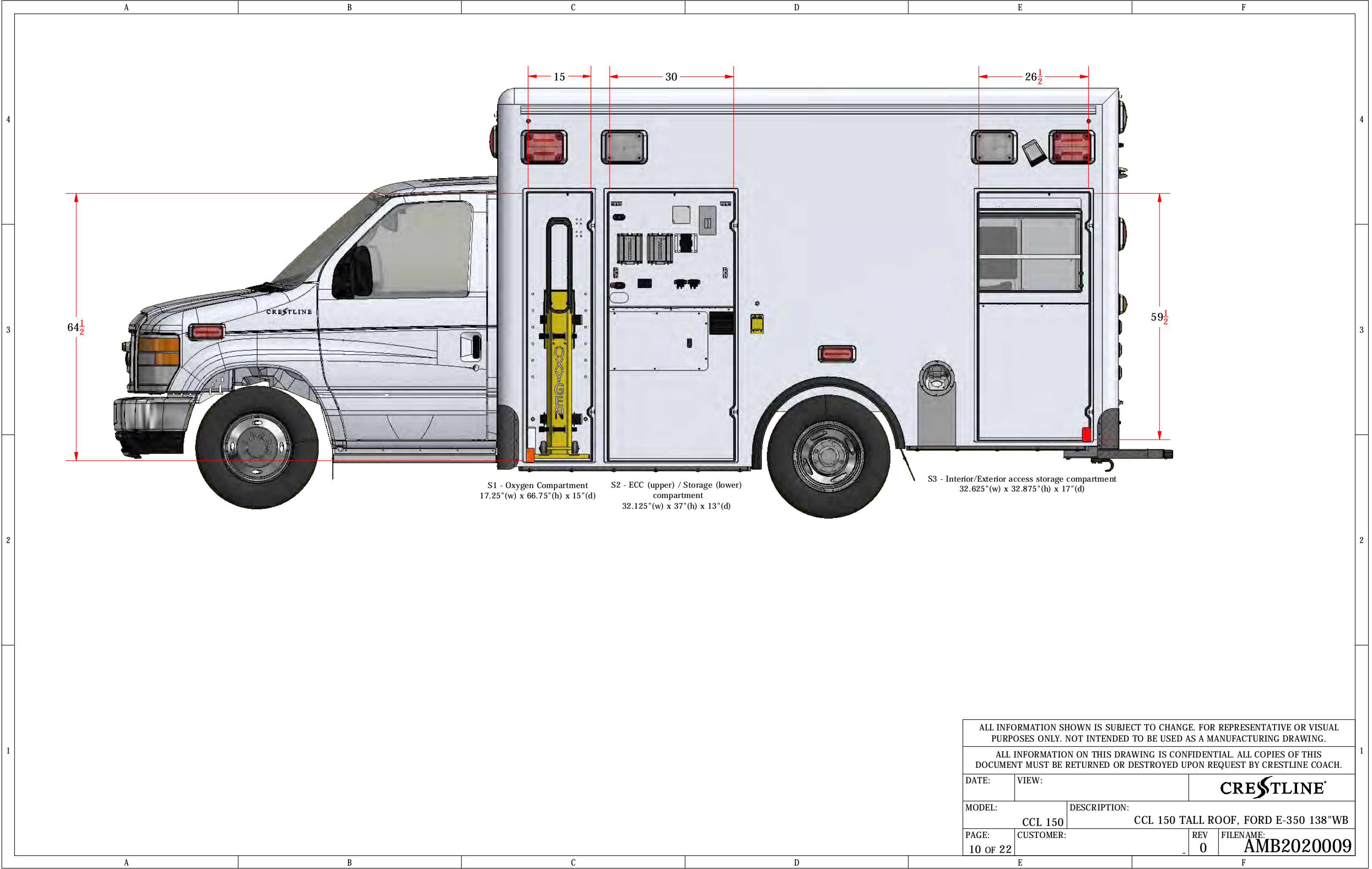

ALL INFORMATION SHOWN IS SUBJECT TO CHANGE. FOR REPRESENTATIVE OR VISUAL PURPOSES ONLY. NOT INTENDED TO BE USED AS A MANUFACTURING DRAWING.

ALL INFORMATION ON THIS DRAWING IS CONFIDENTIAL. ALL COPIES OF THIS DOCUMENT MUST BE RETURNED OR DESTROYED UPON REQUEST BY CRESTLINE COACH.

DATE:	VIEW:	CRESTLINE®	
MODEL:	CCL 150	DESCRIPTION:	CCL 150 TALL ROOF, FORD E-350 138"WB
PAGE:	CUSTOMER:	REV	FILENAME:
10 OF 22		0	AMB2020009

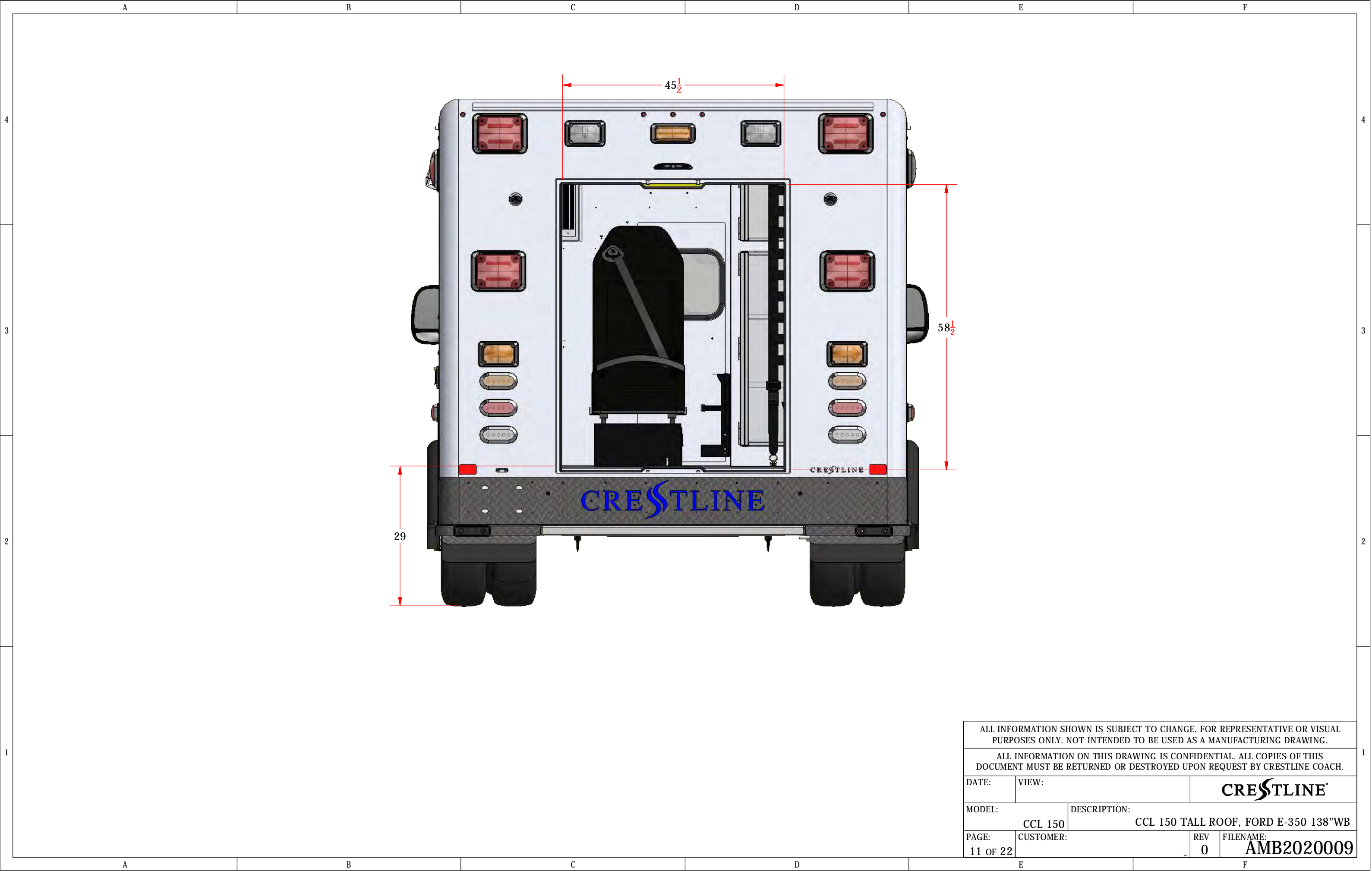

ALL INFORMATION SHOWN IS SUBJECT TO CHANGE. FOR REPRESENTATIVE OR VISUAL PURPOSES ONLY. NOT INTENDED TO BE USED AS A MANUFACTURING DRAWING.			
ALL INFORMATION ON THIS DRAWING IS CONFIDENTIAL. ALL COPIES OF THIS DOCUMENT MUST BE RETURNED OR DESTROYED UPON REQUEST BY CRESTLINE COACH.			
DATE:	VIEW:		CRESTLINE®
MODEL: CCL 150		DESCRIPTION: CCL 150 TALL ROOF, FORD E-350 138"WB	
PAGE: 11 OF 22	CUSTOMER:		REV 0
			FILENAME: AMB2020009

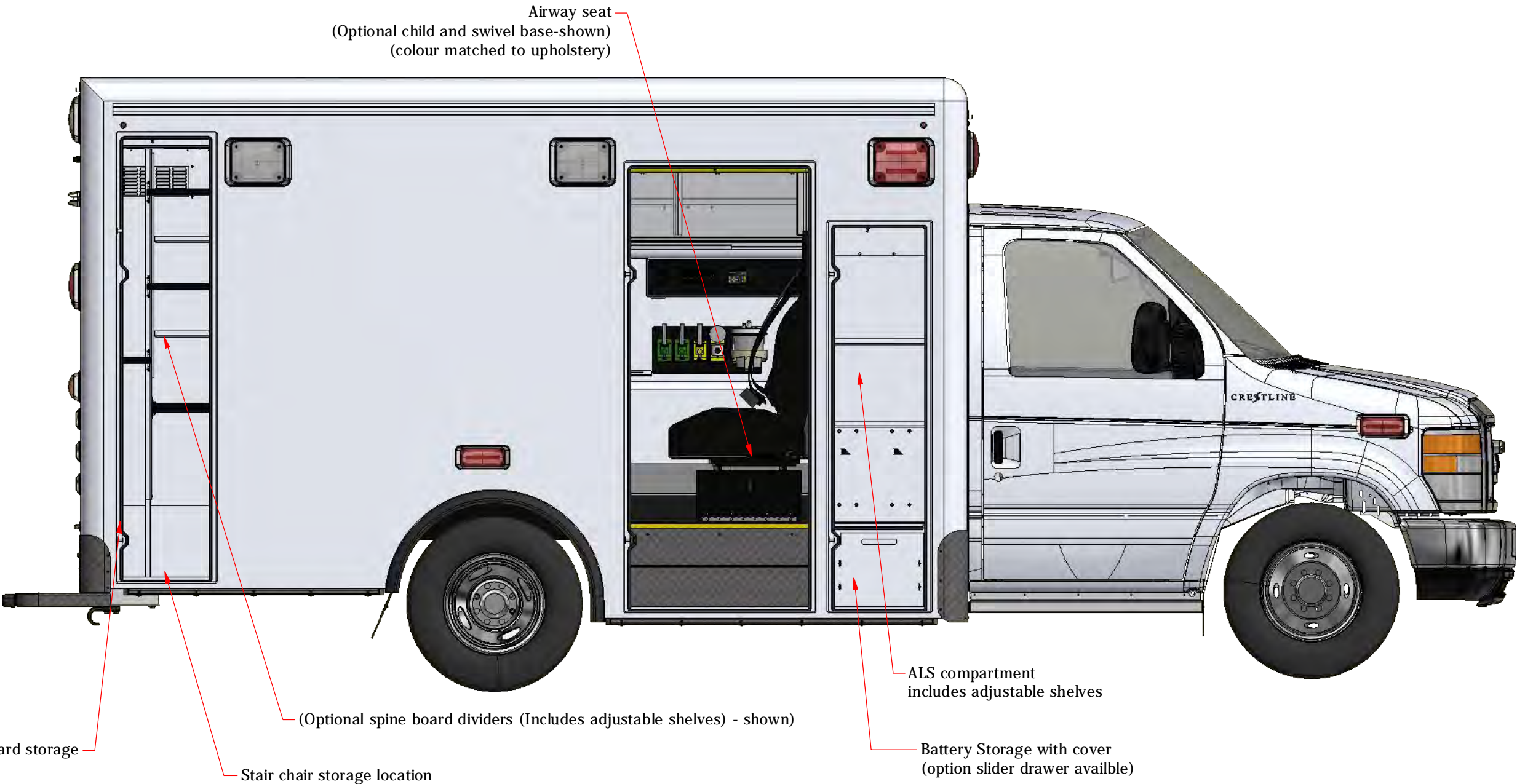

ALL INFORMATION SHOWN IS SUBJECT TO CHANGE. FOR REPRESENTATIVE OR VISUAL PURPOSES ONLY. NOT INTENDED TO BE USED AS A MANUFACTURING DRAWING.

ALL INFORMATION ON THIS DRAWING IS CONFIDENTIAL. ALL COPIES OF THIS DOCUMENT MUST BE RETURNED OR DESTROYED UPON REQUEST BY CRESTLINE COACH.

DATE:	VIEW:	CRESTLINE®	
MODEL:	CCL 150	DESCRIPTION:	CCL 150 TALL ROOF, FORD E-350 138"WB
PAGE:	CUSTOMER:	REV	FILENAME:
12 OF 22		0	AMB2020009

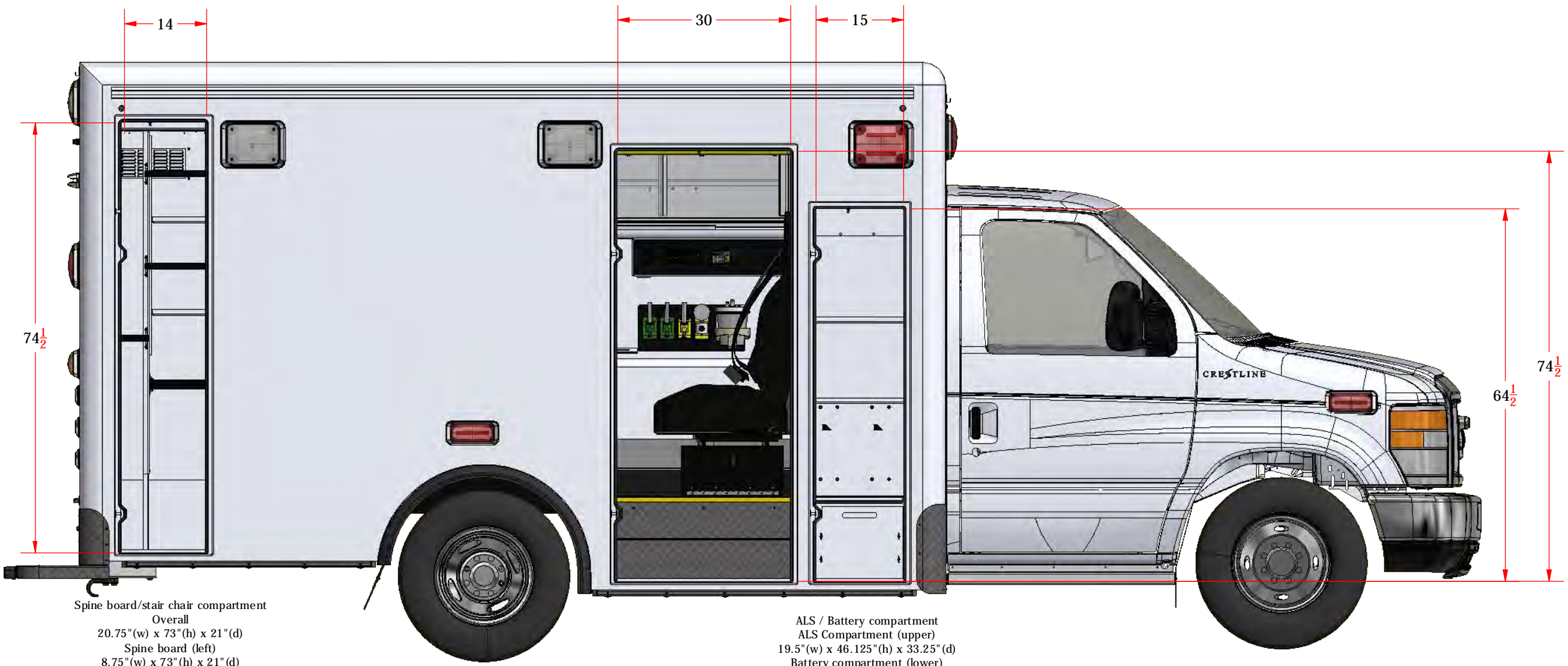

Spine board/stair chair compartment
Overall
20.75"(w) x 73"(h) x 21"(d)
Spine board (left)
8.75"(w) x 73"(h) x 21"(d)
Stair chair (right lower)
11"(w) x 41"(h) x 21"(d)
Storage (c-collar) (right upper)
11"(w) x 32"(h) x 21"(d)

ALS / Battery compartment
ALS Compartment (upper)
19.5"(w) x 46.125"(h) x 33.25"(d)
Battery compartment (lower)
17.25"(w) x 13.625"(h) x 19.25"(d)

ALL INFORMATION SHOWN IS SUBJECT TO CHANGE. FOR REPRESENTATIVE OR VISUAL PURPOSES ONLY. NOT INTENDED TO BE USED AS A MANUFACTURING DRAWING.			
ALL INFORMATION ON THIS DRAWING IS CONFIDENTIAL. ALL COPIES OF THIS DOCUMENT MUST BE RETURNED OR DESTROYED UPON REQUEST BY CRESTLINE COACH.			
DATE:	VIEW:		CRESTLINE®
MODEL:	CCL 150	DESCRIPTION: CCL 150 TALL ROOF, FORD E-350 138"WB	
PAGE: 13 OF 22	CUSTOMER:	REV 0	FILENAME: AMB2020009

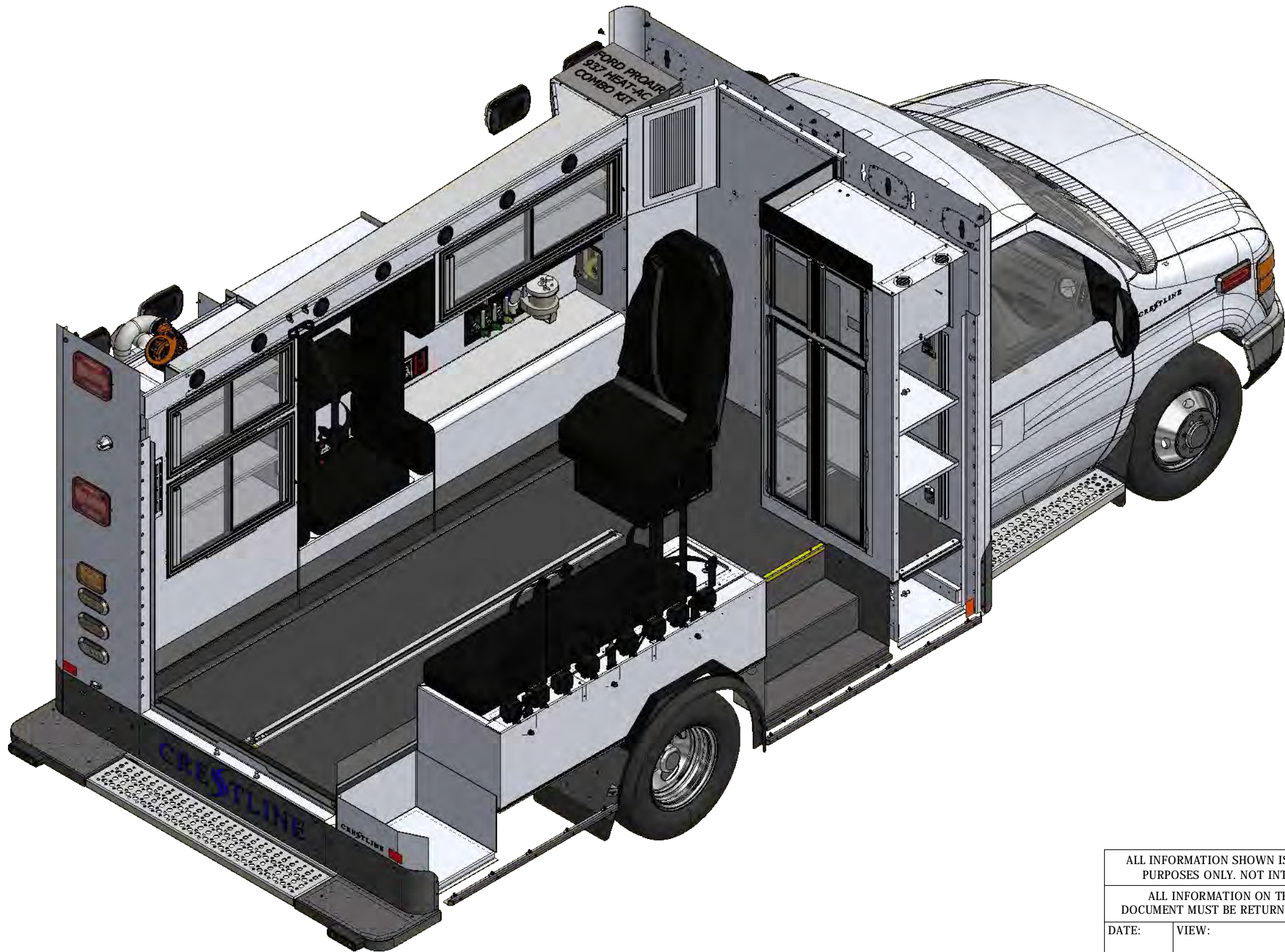

ALL INFORMATION SHOWN IS SUBJECT TO CHANGE. FOR REPRESENTATIVE OR VISUAL PURPOSES ONLY. NOT INTENDED TO BE USED AS A MANUFACTURING DRAWING.

ALL INFORMATION ON THIS DRAWING IS CONFIDENTIAL. ALL COPIES OF THIS DOCUMENT MUST BE RETURNED OR DESTROYED UPON REQUEST BY CRESTLINE COACH.

DATE:	VIEW:	Interior view	CRESTLINE®
MODEL:	CCL 150	DESCRIPTION:	CCL 150 TALL ROOF, FORD E-350 138"WB
PAGE:	CUSTOMER:	REV	FILENAME:
14 OF 22		0	AMB2020009

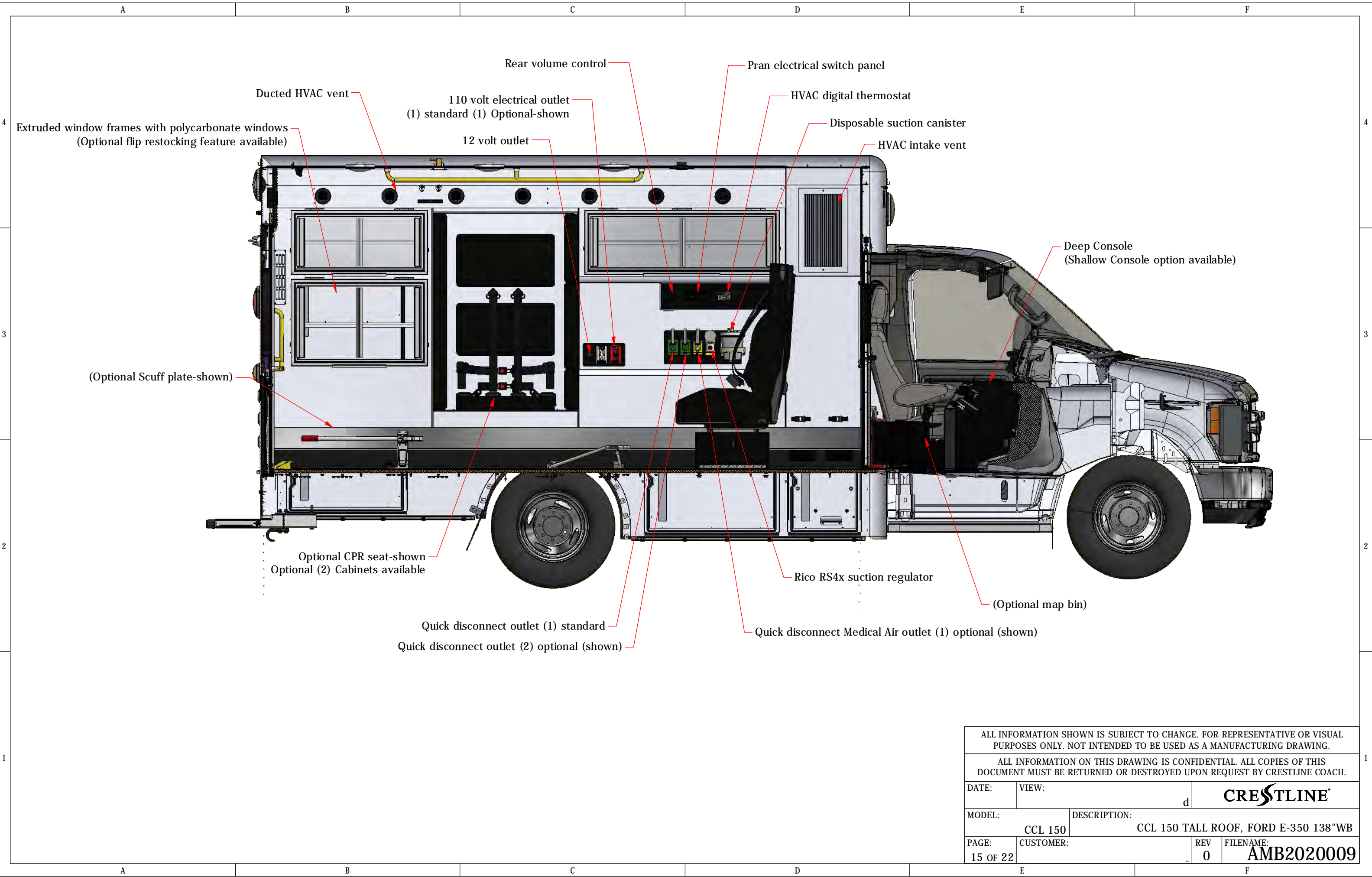

ALL INFORMATION SHOWN IS SUBJECT TO CHANGE. FOR REPRESENTATIVE OR VISUAL PURPOSES ONLY. NOT INTENDED TO BE USED AS A MANUFACTURING DRAWING.			
ALL INFORMATION ON THIS DRAWING IS CONFIDENTIAL. ALL COPIES OF THIS DOCUMENT MUST BE RETURNED OR DESTROYED UPON REQUEST BY CRESTLINE COACH.			
DATE:	VIEW:		d
MODEL:	CCL 150	DESCRIPTION:	CCL 150 TALL ROOF, FORD E-350 138"WB
PAGE:	CUSTOMER:	REV	FILENAME:
15 OF 22		0	AMB2020009

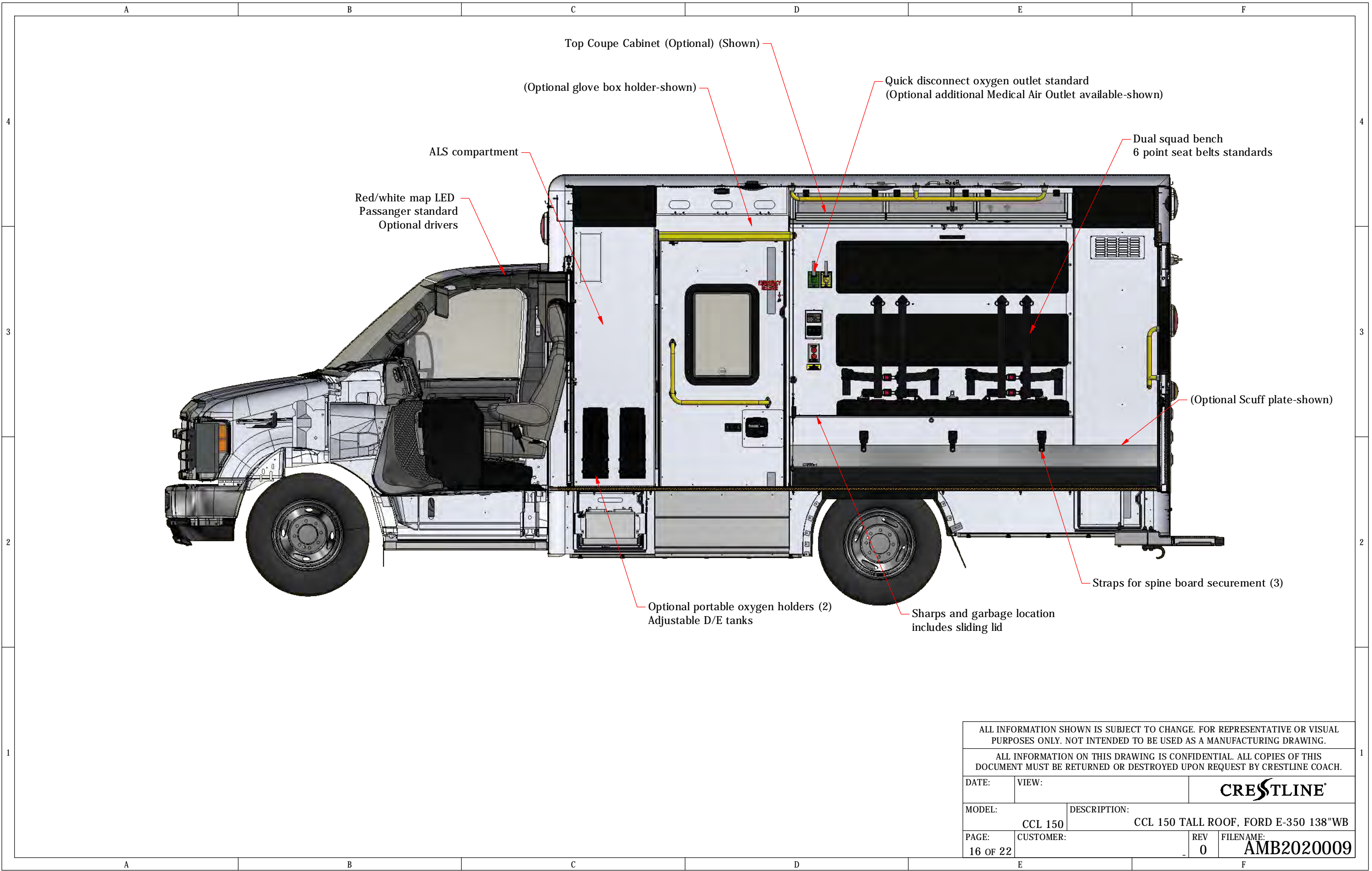

ALL INFORMATION SHOWN IS SUBJECT TO CHANGE. FOR REPRESENTATIVE OR VISUAL PURPOSES ONLY. NOT INTENDED TO BE USED AS A MANUFACTURING DRAWING.

ALL INFORMATION ON THIS DRAWING IS CONFIDENTIAL. ALL COPIES OF THIS DOCUMENT MUST BE RETURNED OR DESTROYED UPON REQUEST BY CRESTLINE COACH.

DATE:	VIEW:	CRESTLINE®	
MODEL:	CCL 150	DESCRIPTION:	CCL 150 TALL ROOF, FORD E-350 138"WB
PAGE:	CUSTOMER:	REV	FILENAME:
16 OF 22		0	AMB2020009

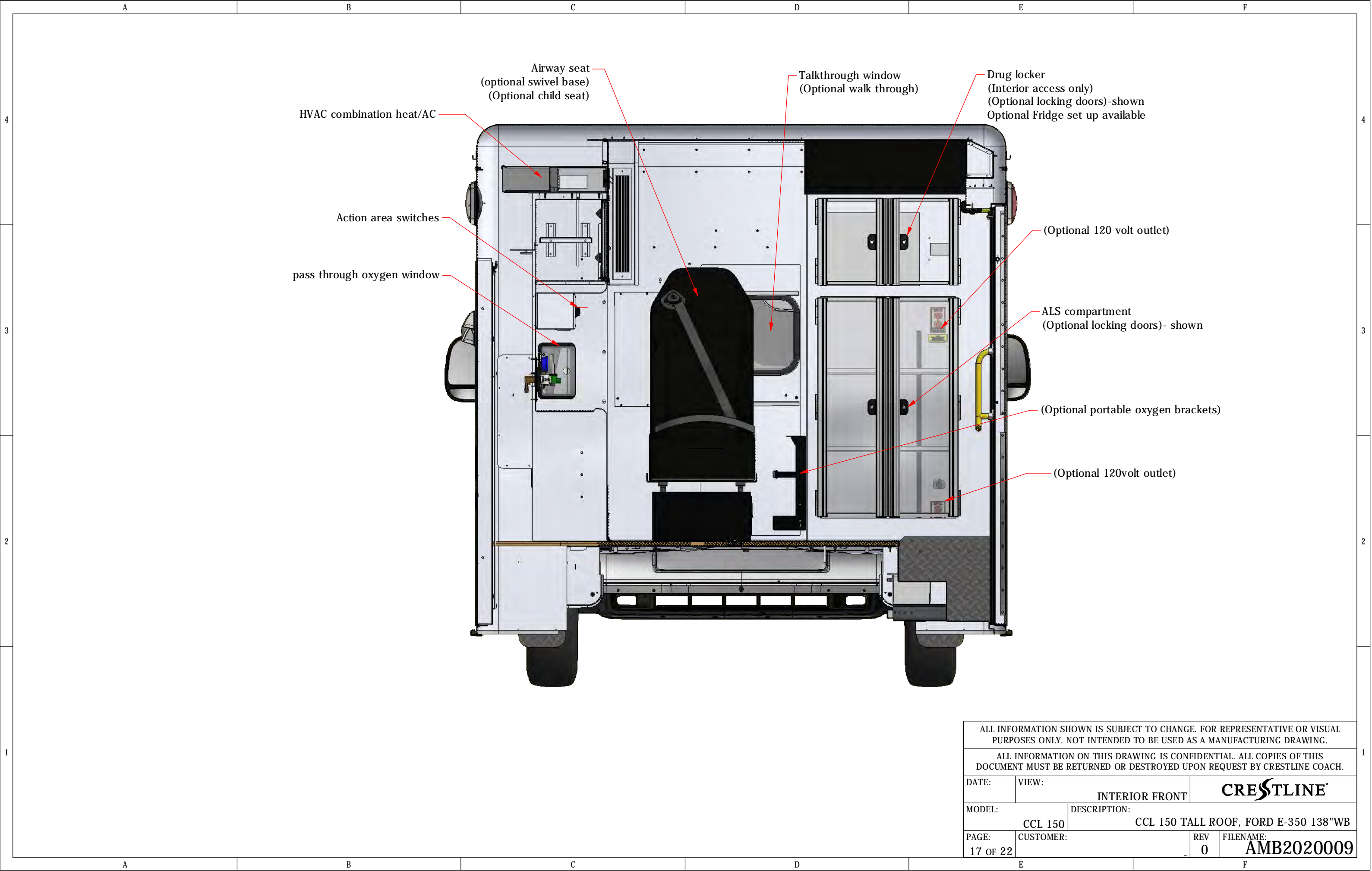

ALL INFORMATION SHOWN IS SUBJECT TO CHANGE. FOR REPRESENTATIVE OR VISUAL PURPOSES ONLY. NOT INTENDED TO BE USED AS A MANUFACTURING DRAWING.

ALL INFORMATION ON THIS DRAWING IS CONFIDENTIAL. ALL COPIES OF THIS DOCUMENT MUST BE RETURNED OR DESTROYED UPON REQUEST BY CRESTLINE COACH.

DATE:	VIEW:	INTERIOR FRONT	CRESTLINE
MODEL:	CCL 150	DESCRIPTION:	CCL 150 TALL ROOF, FORD E-350 138"WB
PAGE:	CUSTOMER:	REV	FILENAME:
17 OF 22		0	AMB2020009

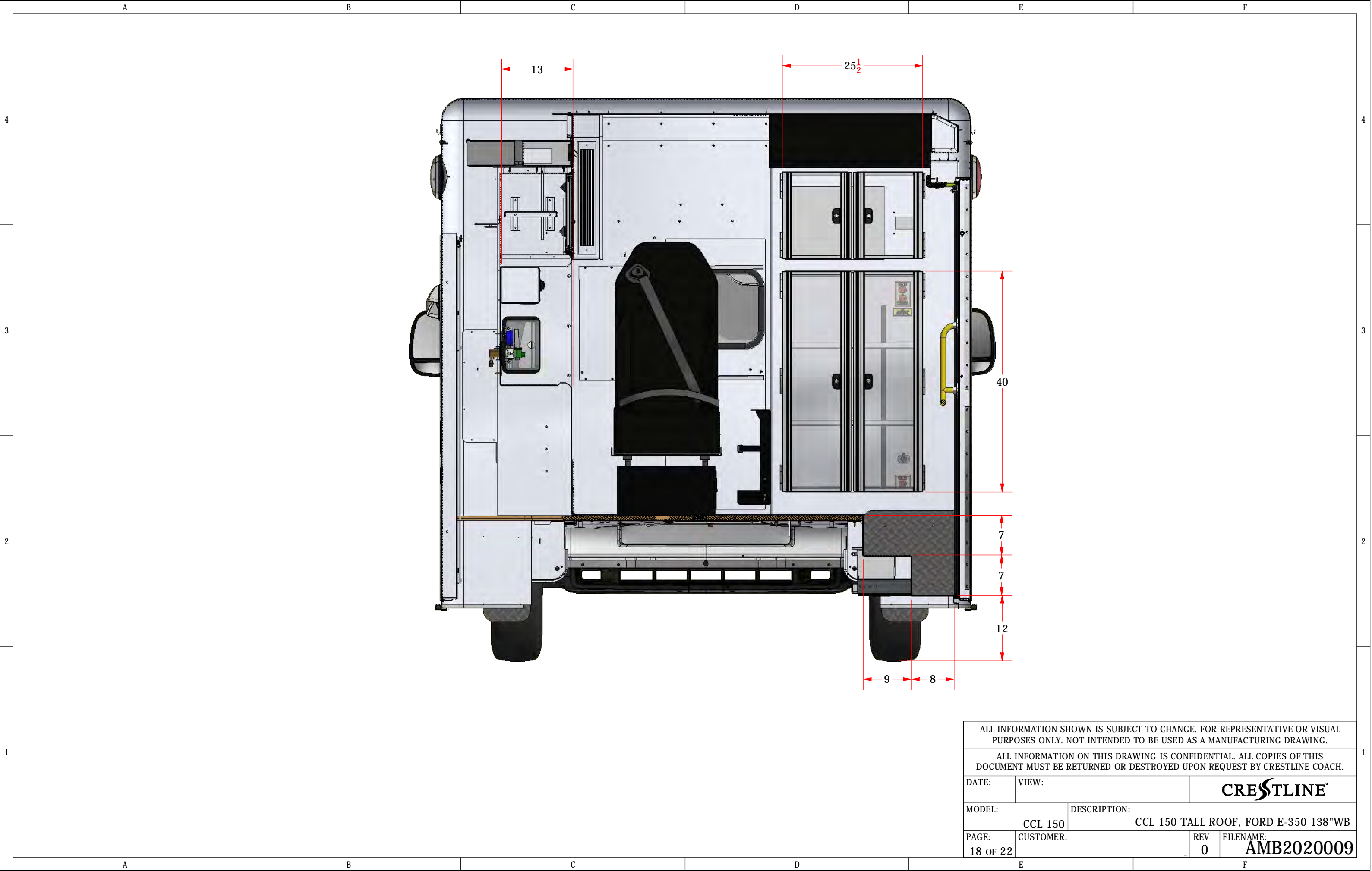

ALL INFORMATION SHOWN IS SUBJECT TO CHANGE. FOR REPRESENTATIVE OR VISUAL PURPOSES ONLY. NOT INTENDED TO BE USED AS A MANUFACTURING DRAWING.

ALL INFORMATION ON THIS DRAWING IS CONFIDENTIAL. ALL COPIES OF THIS DOCUMENT MUST BE RETURNED OR DESTROYED UPON REQUEST BY CRESTLINE COACH.

DATE:	VIEW:	CRESTLINE®	
MODEL:	CCL 150	DESCRIPTION:	CCL 150 TALL ROOF, FORD E-350 138"WB
PAGE:	CUSTOMER:	REV	FILENAME:
18 OF 22		0	AMB2020009

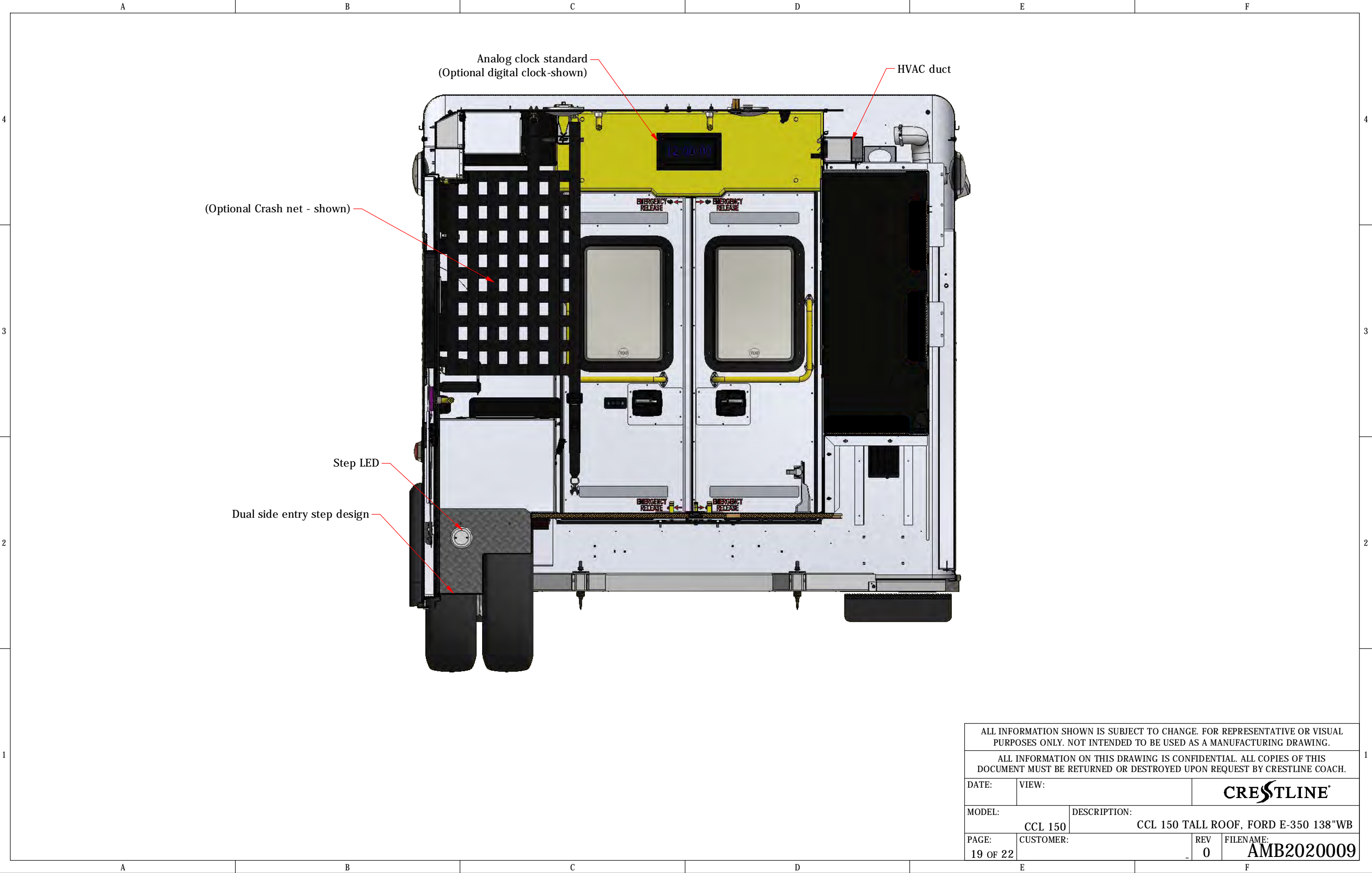

ALL INFORMATION SHOWN IS SUBJECT TO CHANGE. FOR REPRESENTATIVE OR VISUAL PURPOSES ONLY. NOT INTENDED TO BE USED AS A MANUFACTURING DRAWING.			
ALL INFORMATION ON THIS DRAWING IS CONFIDENTIAL. ALL COPIES OF THIS DOCUMENT MUST BE RETURNED OR DESTROYED UPON REQUEST BY CRESTLINE COACH.			
DATE:	VIEW:		CRESTLINE®
MODEL:	CCL 150	DESCRIPTION: CCL 150 TALL ROOF, FORD E-350 138"WB	
PAGE: 19 OF 22	CUSTOMER:	REV 0	FILENAME: AMB2020009

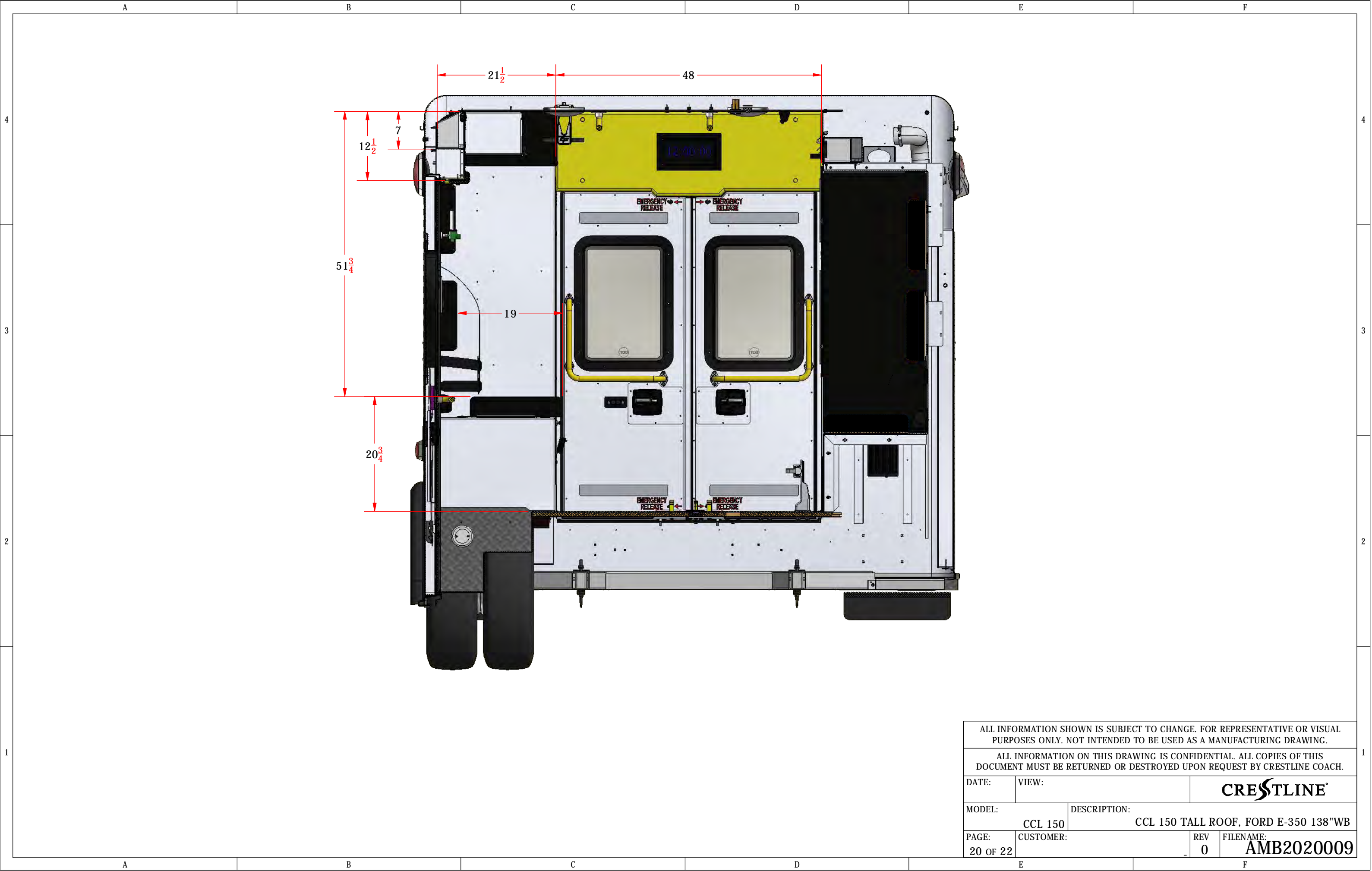

ALL INFORMATION SHOWN IS SUBJECT TO CHANGE. FOR REPRESENTATIVE OR VISUAL PURPOSES ONLY. NOT INTENDED TO BE USED AS A MANUFACTURING DRAWING.

ALL INFORMATION ON THIS DRAWING IS CONFIDENTIAL. ALL COPIES OF THIS DOCUMENT MUST BE RETURNED OR DESTROYED UPON REQUEST BY CRESTLINE COACH.

DATE:	VIEW:	CRESTLINE®	
MODEL:	CCL 150	DESCRIPTION:	CCL 150 TALL ROOF, FORD E-350 138"WB
PAGE:	CUSTOMER:	REV	FILENAME:
20 OF 22		0	AMB2020009

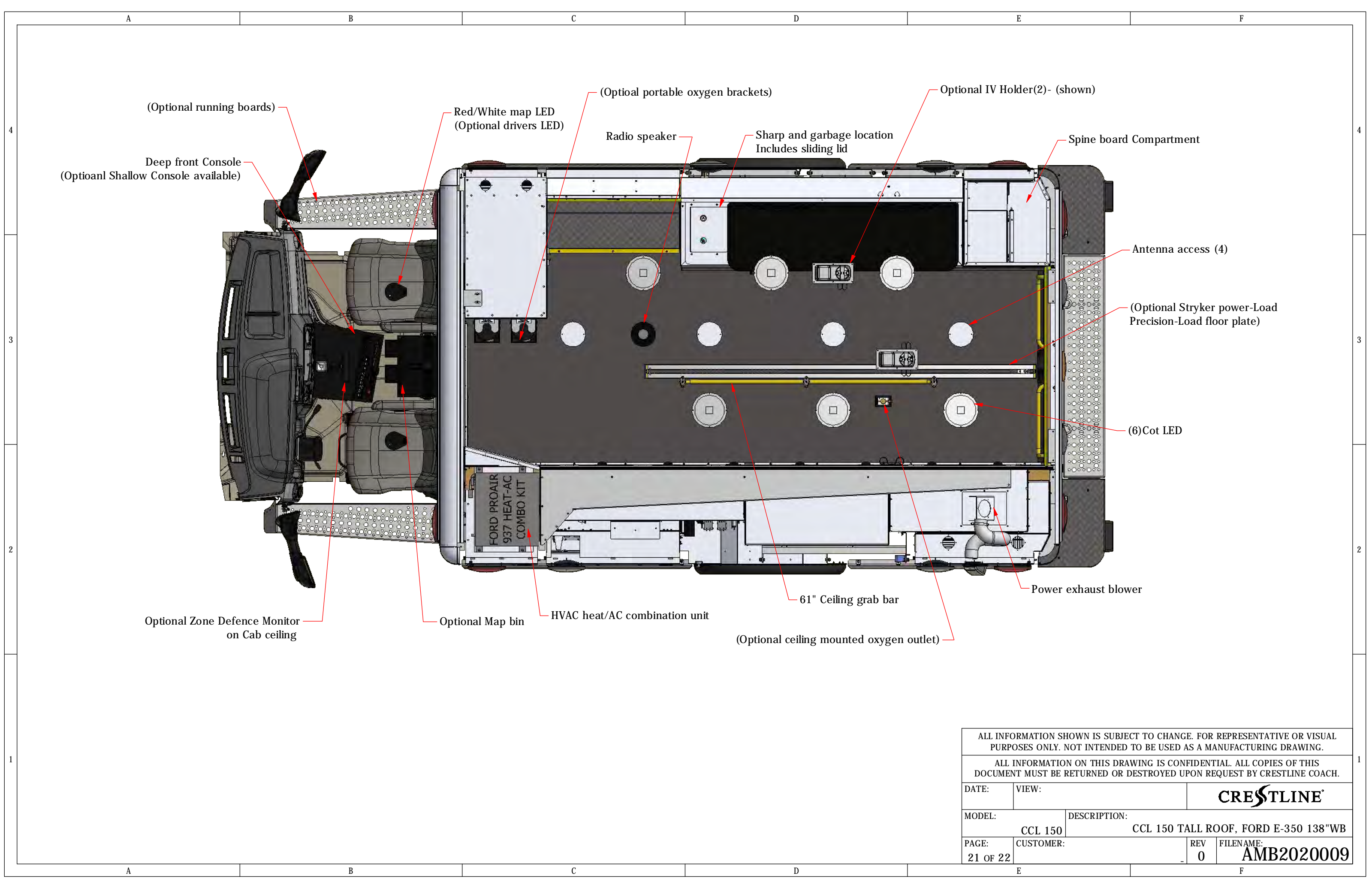

ALL INFORMATION SHOWN IS SUBJECT TO CHANGE. FOR REPRESENTATIVE OR VISUAL PURPOSES ONLY. NOT INTENDED TO BE USED AS A MANUFACTURING DRAWING.

ALL INFORMATION ON THIS DRAWING IS CONFIDENTIAL. ALL COPIES OF THIS DOCUMENT MUST BE RETURNED OR DESTROYED UPON REQUEST BY CRESTLINE COACH.

DATE:	VIEW:	CRESTLINE	
MODEL:	CCL 150	DESCRIPTION:	CCL 150 TALL ROOF, FORD E-350 138"WB
PAGE:	21 OF 22	CUSTOMER:	REV 0
		FILENAME:	AMB2020009

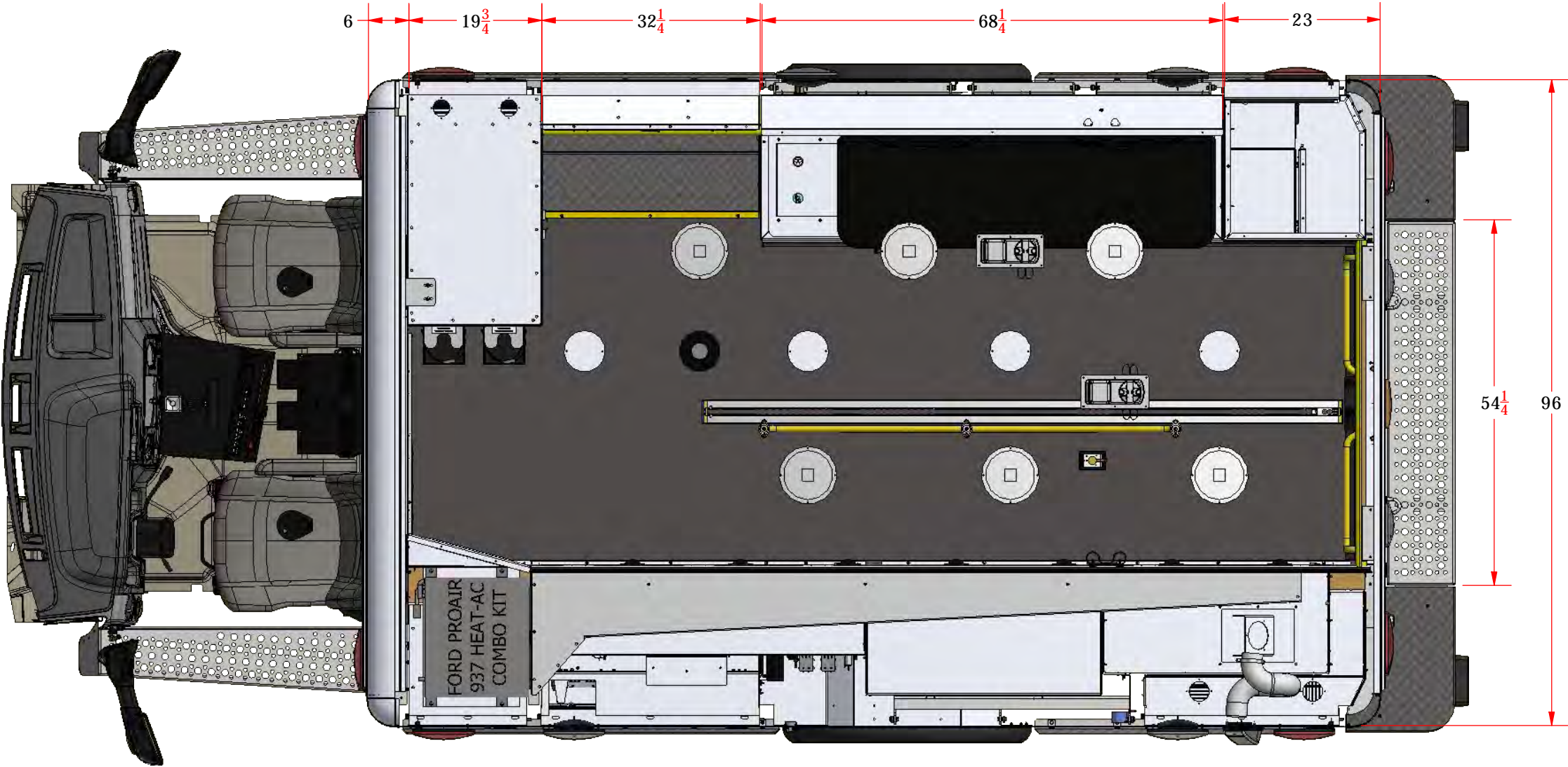

ALL INFORMATION SHOWN IS SUBJECT TO CHANGE. FOR REPRESENTATIVE OR VISUAL PURPOSES ONLY. NOT INTENDED TO BE USED AS A MANUFACTURING DRAWING.

ALL INFORMATION ON THIS DRAWING IS CONFIDENTIAL. ALL COPIES OF THIS DOCUMENT MUST BE RETURNED OR DESTROYED UPON REQUEST BY CRESTLINE COACH.

DATE:	VIEW:	CRESTLINE®	
MODEL:	CCL 150	DESCRIPTION: CCL 150 TALL ROOF, FORD E-350 138"WB	
PAGE:	CUSTOMER:	REV	FILENAME:
22 OF 22		0	AMB2020009